

ELEVATION

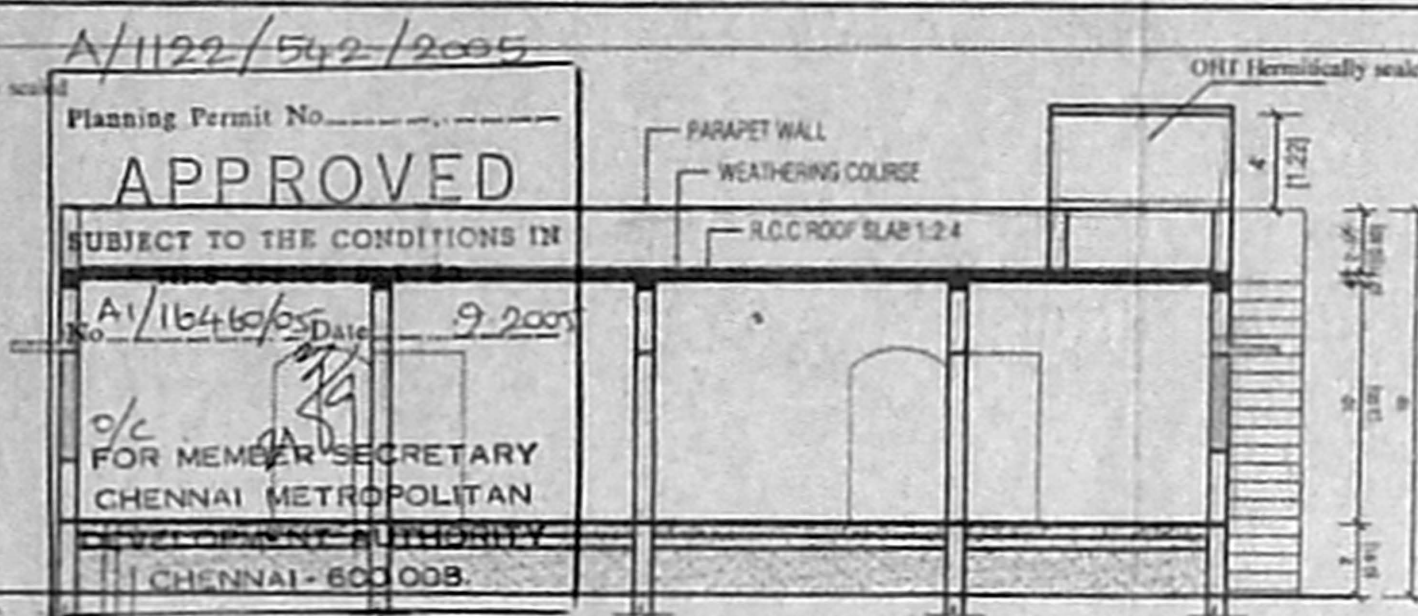

SECTION ON A-A

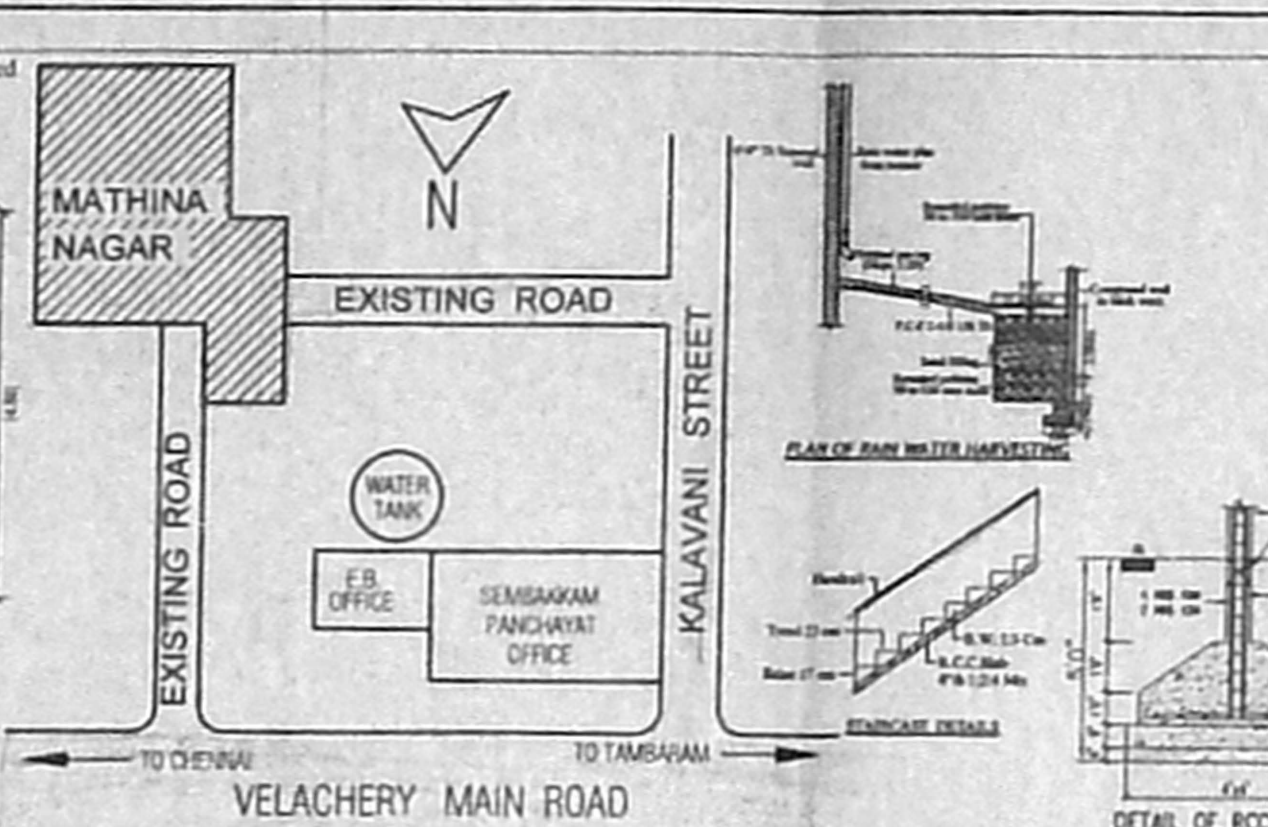

Key Plan (N.T.S.)

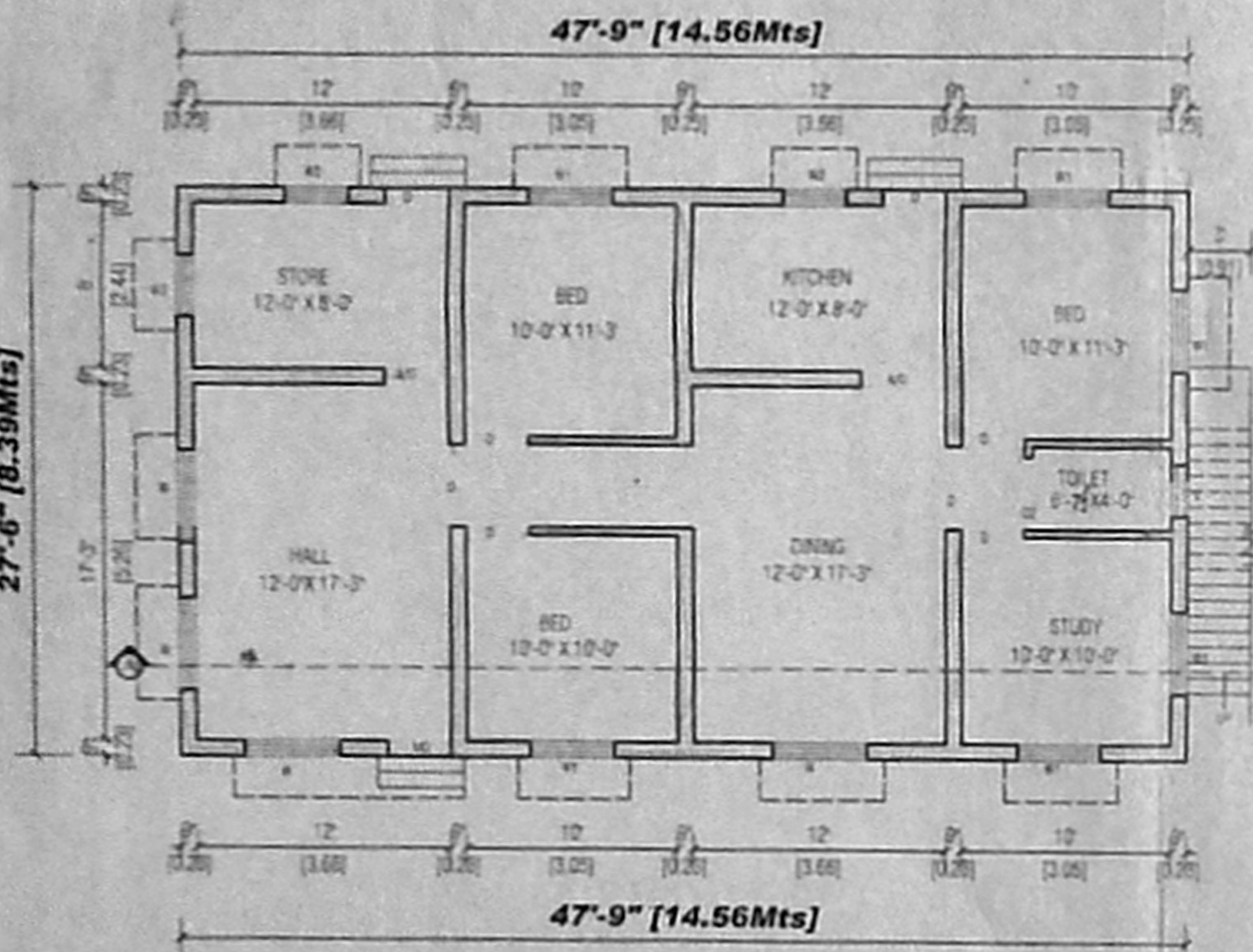

GROUND FLOOR PLAN

(SCALE 1:100)

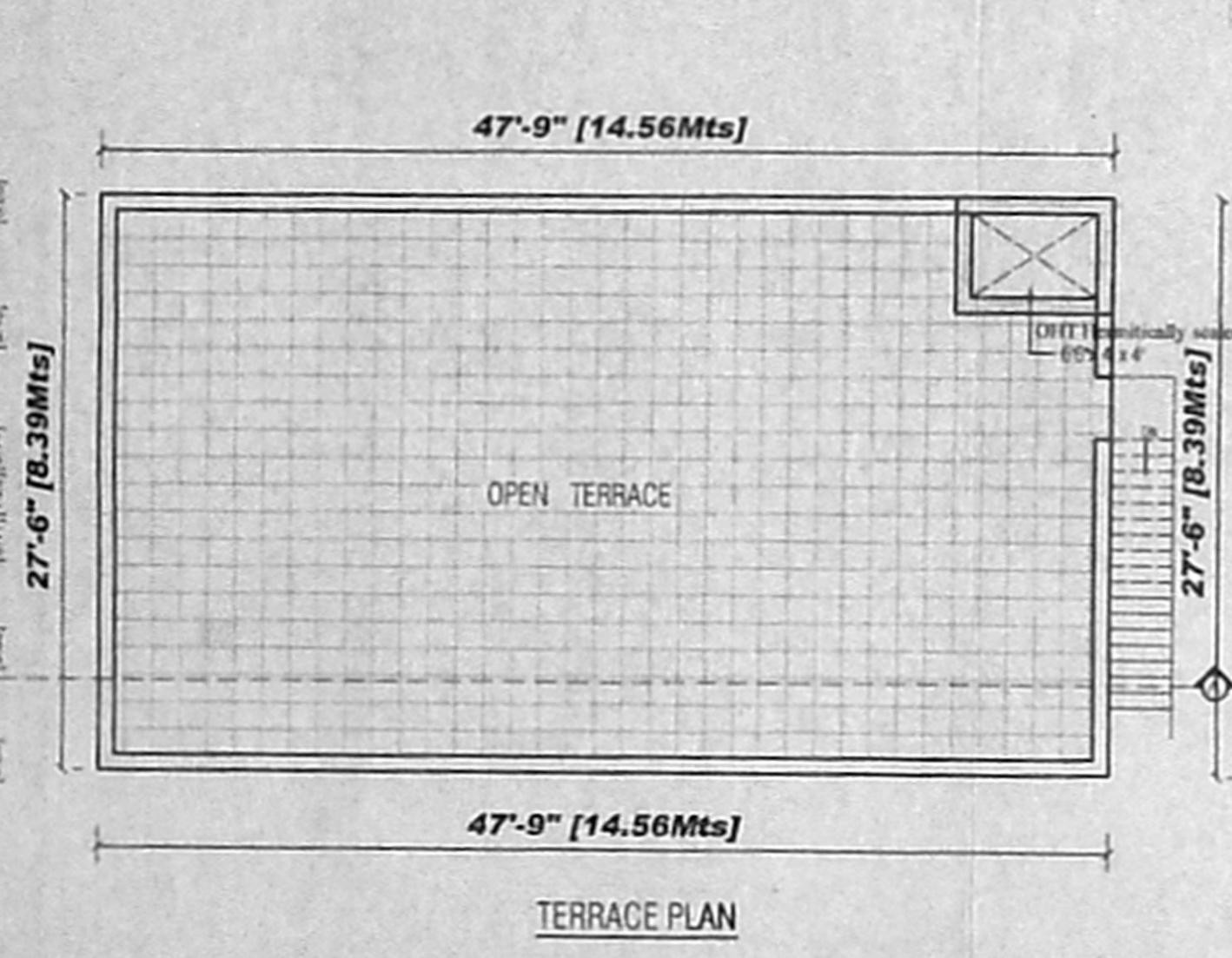

TERRACE PLAN

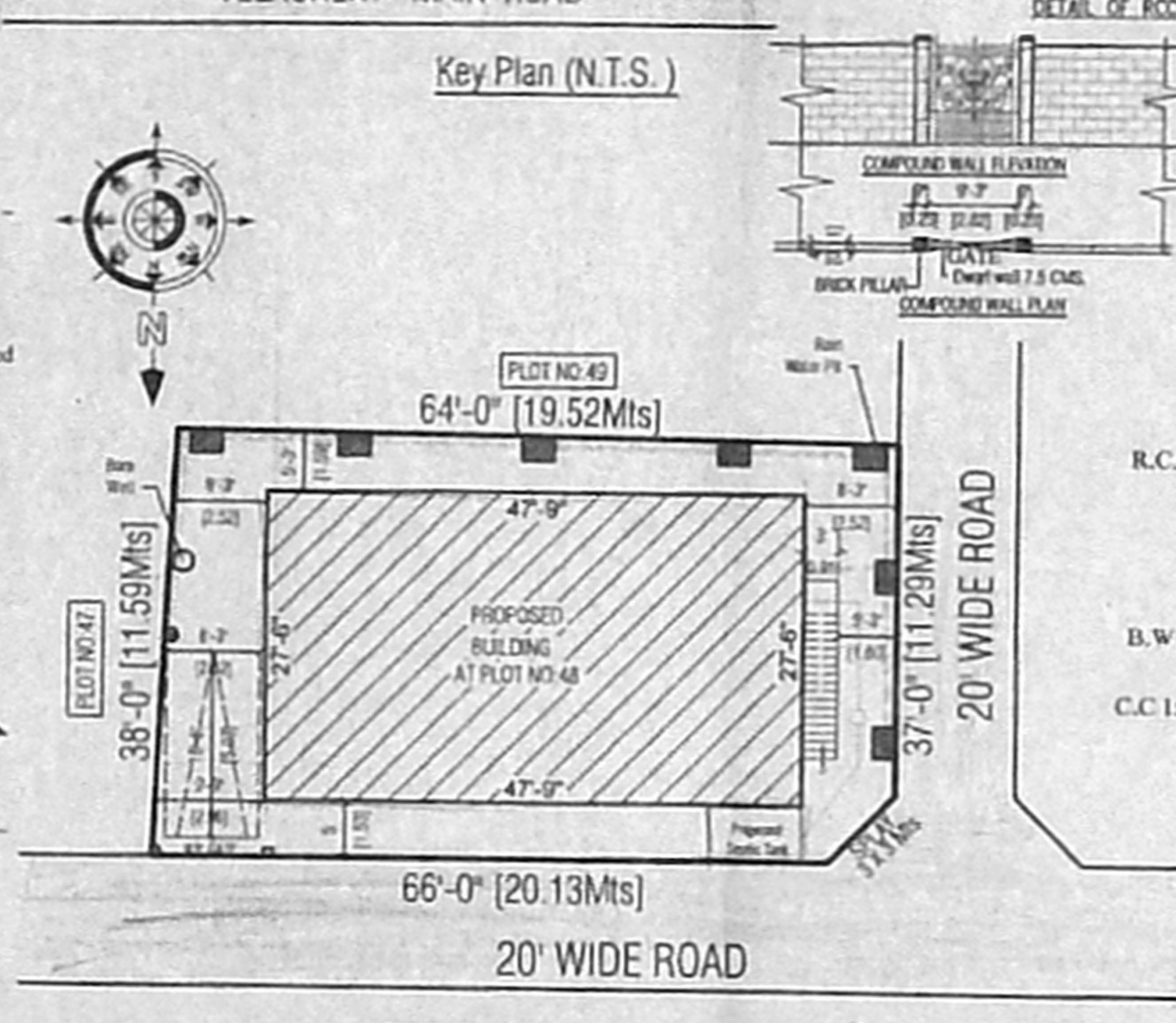

SITE PLAN

(SCALE 1:200)

PLAN SHOWING THE PROPOSED CONSTRUCTION OF A HOUSE IN S.NO.20/6 Part , AT PLOT NO.48, MATHINA NAGAR OF RAJAKILPAKKAM VILLAGE, TAMBARAM TALUK, KANCHEPURAM DISTRICT.

CMDA & A CHANNEL

Area Statement	2437	226
Plot Area	1313	122
Ground Floor Area	1124	104
Open Space		
F. S. I. 0.54	Coverage 54 %	

Item	Description	Area (Sq.ft)	Area (Sq.m)
MD	MAIN DOOR	1.00	2.13
D1	DOOR	0.91	2.13
D2	DOOR	0.78	1.83
W	WINDOW	1.37	1.37
W1	WINDOW	1.22	1.37
W2	WINDOW	0.91	0.78
V	VENTILATOR	0.81	0.45
GD	GRILL DOOR	0.91	2.13
GW	GRILL WINDOW	1.37	1.37

STAIRCASE	D.P.R.
Tread	23 cm
Raise	17 cm

COLOUR INDEX:	
Proposed	[Symbol]
Road	[Symbol]
Boundary	[Symbol]

78/131  
SANCTIONING AUTHORITY  
OWNER SIGNATURE

**A. P. RAGHU**  
CONSULTING ENGINEER & LICENSED SURVEYOR  
TAMBARAM MUNICIPALITY, L.NO.26/7966/89  
PALLAVARAM MUNICIPALITY, ROC NO.3422/95,  
ALANDUR MUNICIPALITY, K.DIS NO.5597/2000  
OFFICE : **SREE BALAJI DESIGNS**,  
H.O. 243, VELACHERY MAIN ROAD, SELAIYUR, CHENNAI - 73.  
PHONE : 2239 7226 & 2239 3090  
B.O.11, KAKKAN STREET, TAMBARAM, CHENNAI - 45.  
PHONE : 2239 1511  
**SREE BALAJI DESIGNS**  
243, VELACHERY MAIN ROAD  
E-Mail : sreebalajidesigns@rediffmail.com  
SELAIYUR CHENNAI-73 22397226  
DRAWING NO.090\_20-4-2005 22393090